

RECORD OF SURVEY

A PORTION OF SECTION 32, TOWNSHIP 21 NORTH, RANGE 1 WEST, AND A PORTION OF THE NORTH 1/2 OF THE NW 1/4 OF SECTION 5, TOWNSHIP 20 NORTH, RANGE 1 WEST, W.M., HERRON ISLAND, PIERCE COUNTY, WASHINGTON

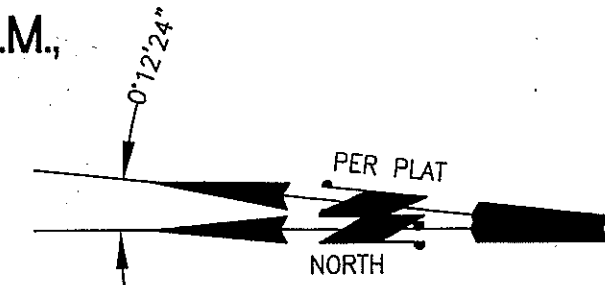

COORDINATES ARE BASED ON STATE PLANE (GPS).
ROTATED 0°12'24" FROM PLAT

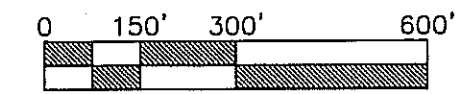

1" = 300'

SURVEYOR'S REFERENCES

- AFN 1824669 (FISHER)
- AFN 1824670 (FISHER)
- AFN 1829398 (FISHER)
- AFN 1850062 (FISHER)
- AFN 1850843 (FISHER)
- AFN 1863886 (FISHER)

BASIS OF BEARINGS

WASHINGTON STATE PLANE, SOUTH ZONE, USING THE GPS RTK NETWORK, ROTATED 0°12'24" FROM PLAT. HERRON ISLAND PLAT DIVISIONS 1 THROUGH 6, HOLDING THE FOUND POSITION OF MONUMENTS "A" AND "B"
BEARING = S31°17'51"E

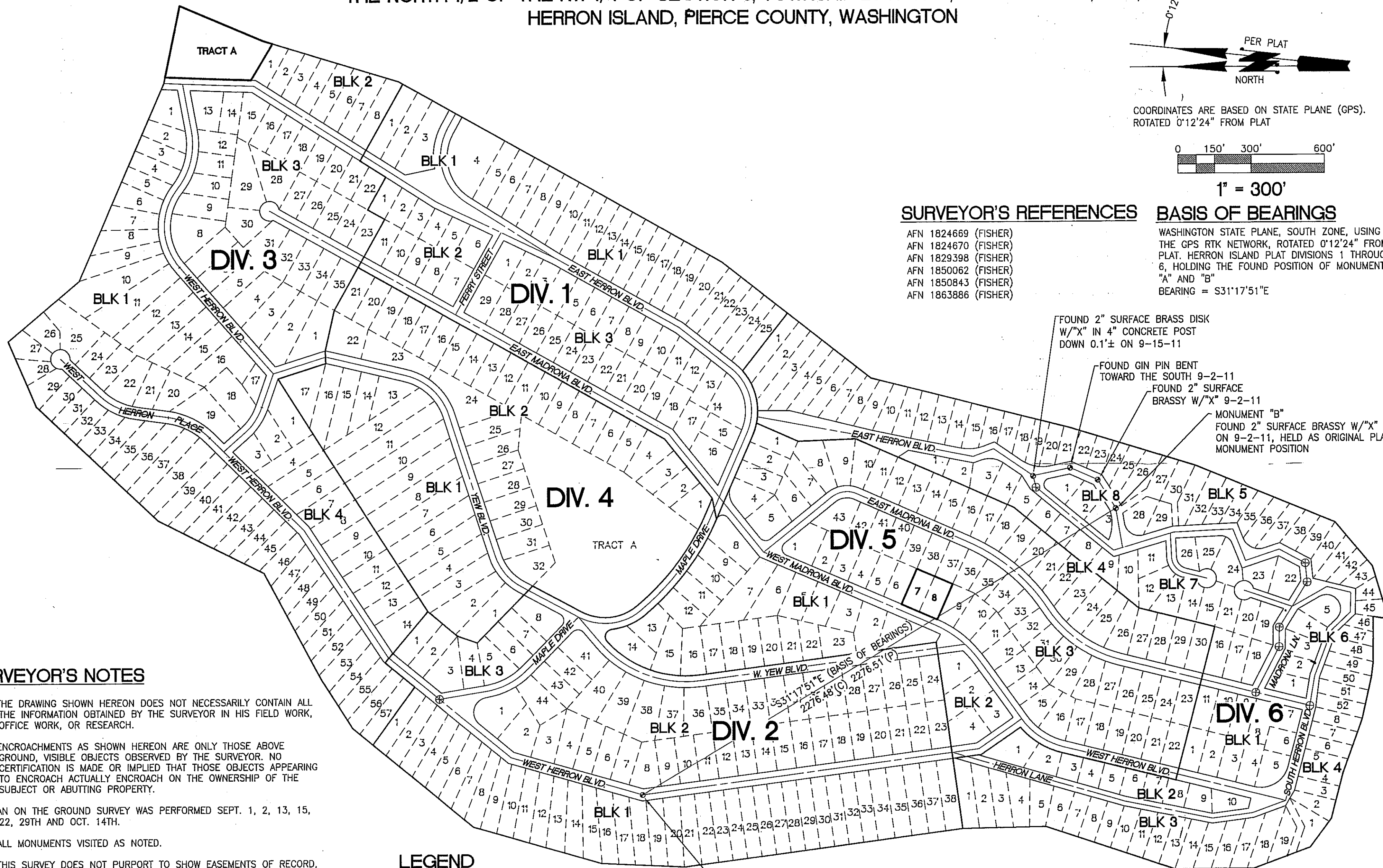

SURVEYOR'S NOTES

1. THE DRAWING SHOWN HEREON DOES NOT NECESSARILY CONTAIN ALL THE INFORMATION OBTAINED BY THE SURVEYOR IN HIS FIELD WORK, OFFICE WORK, OR RESEARCH.
2. ENCROACHMENTS AS SHOWN HEREON ARE ONLY THOSE ABOVE GROUND, VISIBLE OBJECTS OBSERVED BY THE SURVEYOR. NO CERTIFICATION IS MADE OR IMPLIED THAT THOSE OBJECTS APPEARING TO ENCROACH ACTUALLY ENCROACH ON THE OWNERSHIP OF THE SUBJECT OR ADJUTING PROPERTY.
3. AN ON THE GROUND SURVEY WAS PERFORMED SEPT. 1, 2, 13, 15, 22, 29TH AND OCT. 14TH.
4. ALL MONUMENTS VISITED AS NOTED.
5. THIS SURVEY DOES NOT PURPORT TO SHOW EASEMENTS OF RECORD, IF ANY.

LEGEND

- ⊕ PLAT MONUMENTS SEARCHED FOR BUT NOT FOUND
- ⊙ FOUND MONUMENTS AS NOTED
- (M) - MEASURED
- (P) - PLAT PER HERRON ISLAND, DIVISIONS 1 THRU 6
- (C) - CALCULATED
- (R) - RADIAL LINE

MONUMENT "A"
FOUND 2" BRASS DISK W/PUNCH
IN 4" CONCRETE POST, UP 0.2'±
ON 9-13-11 HELD AS ORIGINAL
PLAT MONUMENT POSITION

Original

RECORDER'S CERTIFICATE

Recording No. _____
Filed for record this _____ day of _____
2011, at _____ m. in Book _____ of Surveys
at Page _____ at the request of _____
TERRELL C. FERGUSON
Manager _____ Supt. of Records _____

SURVEYOR'S CERTIFICATE

This map correctly represents a survey made by
me or under my direction in conformance with the
requirements of the Survey Recording Act at the
request of _____ HMC MANAGMNT C/O _____
CLAUDIA ELLSWORTH
in _____ NOVEMBER 2011

Certification No. 22956

EQUIPMENT USED

TOPCON GTP-3005
OMNI PRISM W/30mm OFFSET
TDS RANGER DATA COLLECTOR

METHODS

SURVEY PERFORMED WITH 5" TOTAL STATION,
USING STANDARD TRAVERSE AND RADIAL
SURVEY METHODS MEETING OR EXCEEDING
ACCURACY REQUIREMENTS CONTAINED IN
W.A.C. 332-130-090, PARAGRAPHS 1(a) AND
1(b).

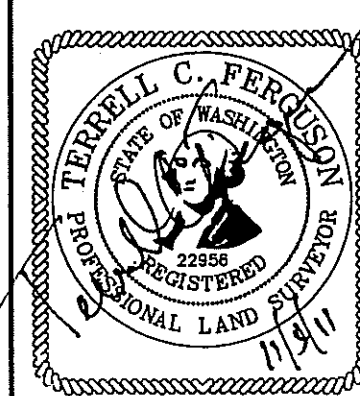

BASELINE ENGINEERING, INC.

Land Development Professional Services
(253)565-4491 • Seattle (206)824-1205 • FAX (253)565-8563
Land Planning & Use • Engineering • Surveying
1910-64th Avenue West • Tacoma, WA 98466

DRAWN BY SJD DATE OCT. '11 JOB NO. 09-100
CHECKED BY TCF SCALE 1" = 300' SHEET 1 OF 4

RECORD OF SURVEY

FOR: HMC MANAGEMENT, LLC.
C/O CLAUDIA ELLSWORTH
HERRON ISLAND MANAGER PO BOX 119
LAKEBAY, WASHINGTON 98349

PIERCE COUNTY, WASHINGTON

20111155003

RECORD OF SURVEY

A PORTION OF SECTION 32, TOWNSHIP 21 NORTH, RANGE 1 WEST, AND A PORTION OF THE NORTH 1/2 OF THE NW 1/4 OF SECTION 5, TOWNSHIP 20 NORTH, RANGE 1 WEST, W.M., HERRON ISLAND, PIERCE COUNTY, WASHINGTON

LEGEND

- FOUND REBAR OR IRON PIPE AS NOTED
- SET 1/2" REBAR & CAP W/" BEI 22956/36819"
- ▲ FOUND MAG NAIL AND WASHER #28408

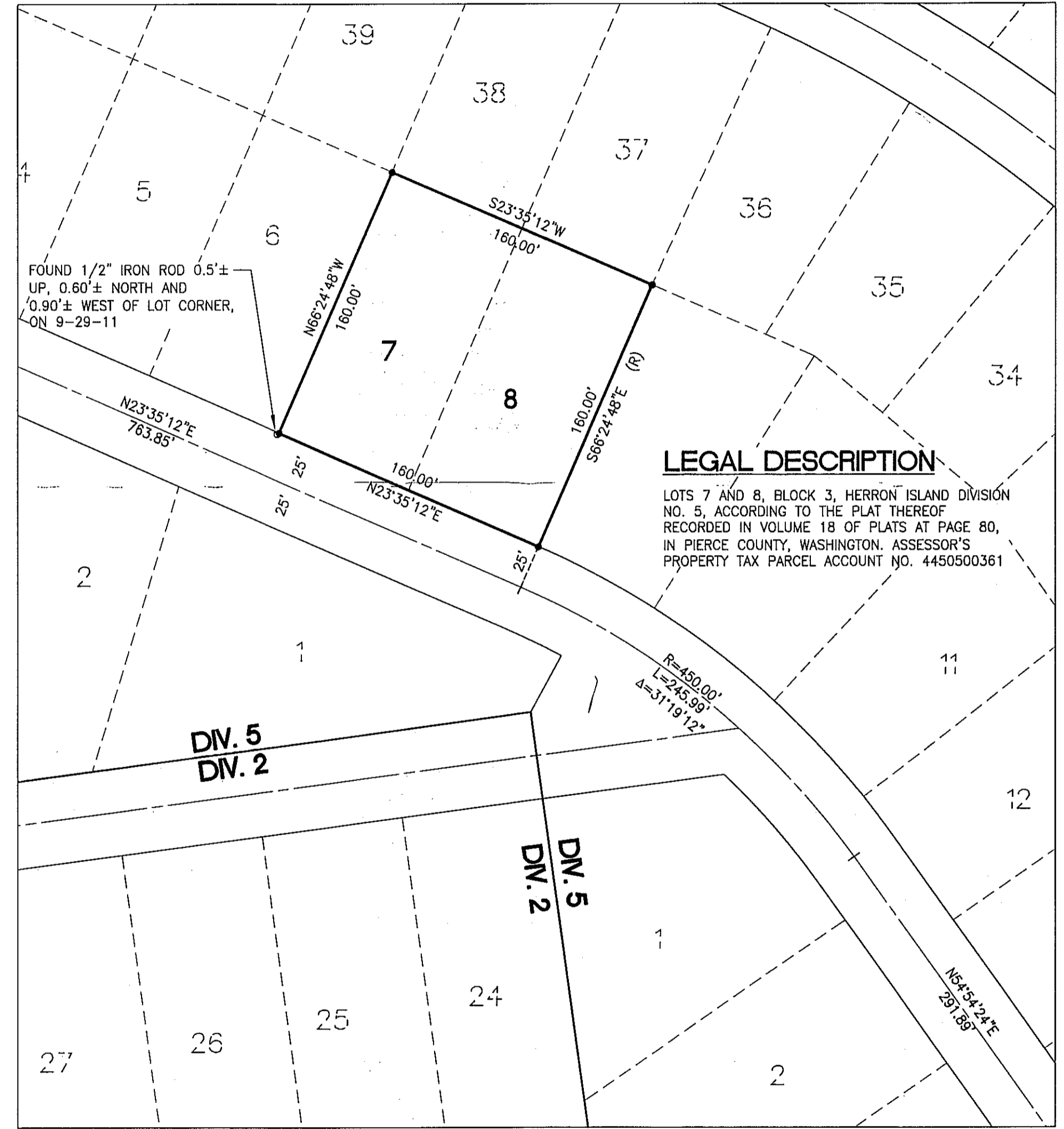
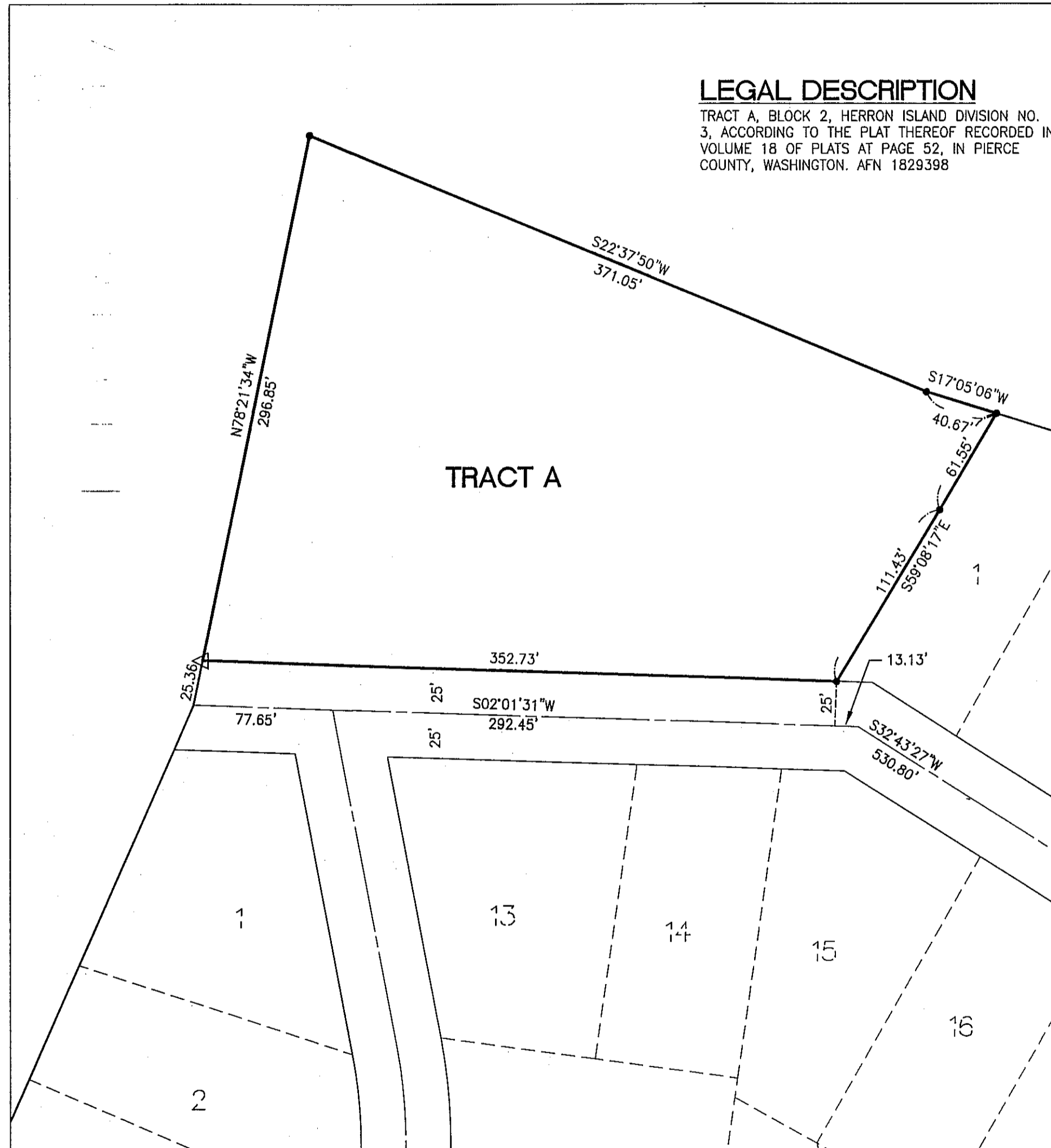
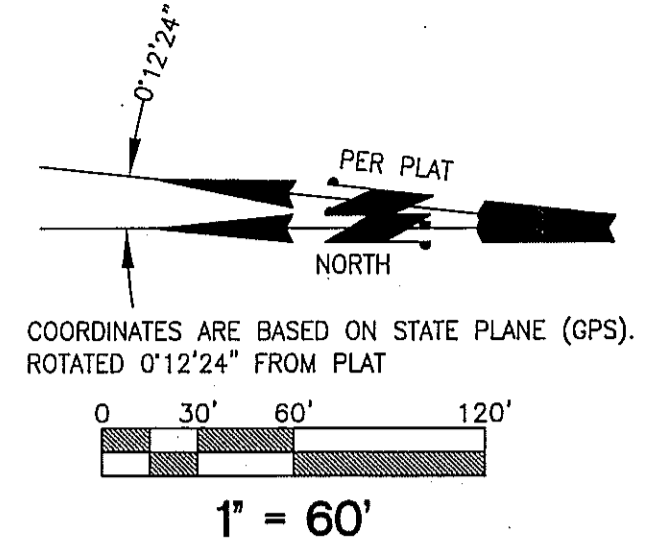

NOTE

1. REFER TO SHEET 1 FOR ADDITIONAL INFORMATION, NOTES AND REFERENCES

RECORDER'S CERTIFICATE

Recording No. _____
 Filed for record this _____ day of _____
 2011, at _____ m. in Book _____ of Surveys
 at Page _____ at the request of _____
 TERRELL C. FERGUSON
 Manager Supt. of Records

SURVEYOR'S CERTIFICATE

This map correctly represents a survey made by me or under my direction in conformance with the requirements of the Survey Recording Act at the request of _____ HMC MANAGEMENT C/O CLAUDIA ELLSWORTH
 in NOVEMBER 2011
 Terrell C. Ferguson
 Certification No. 22956

EQUIPMENT USED

TOPCON GTP-3005
 OMNI PRISM W/30mm OFFSET
 TDS RANGER DATA COLLECTOR

METHODS

SURVEY PERFORMED WITH 5" TOTAL STATION, USING STANDARD TRAVERSE AND RADIAL SURVEY METHODS MEETING OR EXCEEDING ACCURACY REQUIREMENTS CONTAINED IN W.A.C. 332-130-090, PARAGRAPHS 1(a) AND 1(b).



BASELINE ENGINEERING, INC.

Land Development Professional Services
 (253)565-4491 • Seattle (206)824-1205 • FAX (253)565-8563
 Land Planning & Use • Engineering • Surveying
 1910-64th Avenue West • Tacoma, WA 98466

DRAWN BY	SJD	DATE	OCT. '11	JOB NO.	09-100
CHECKED BY	TCF	SCALE	1" = 60'	SHEET	2 OF 4

RECORD OF SURVEY

FOR: HMC MANAGEMENT, LLC.
 C/O CLAUDIA ELLSWORTH
 HERRON ISLAND MANAGER PO BOX 119
 LAKEBAY, WASHINGTON 98349

PIERCE COUNTY, WASHINGTON

20111155003

Original

RECORD OF SURVEY

A PORTION OF SECTION 32, TOWNSHIP 21 NORTH, RANGE 1 WEST, AND A PORTION OF
THE NORTH 1/2 OF THE NW 1/4 OF SECTION 5, TOWNSHIP 20 NORTH, RANGE 1 WEST, W.M.,
HERRON ISLAND, PIERCE COUNTY, WASHINGTON

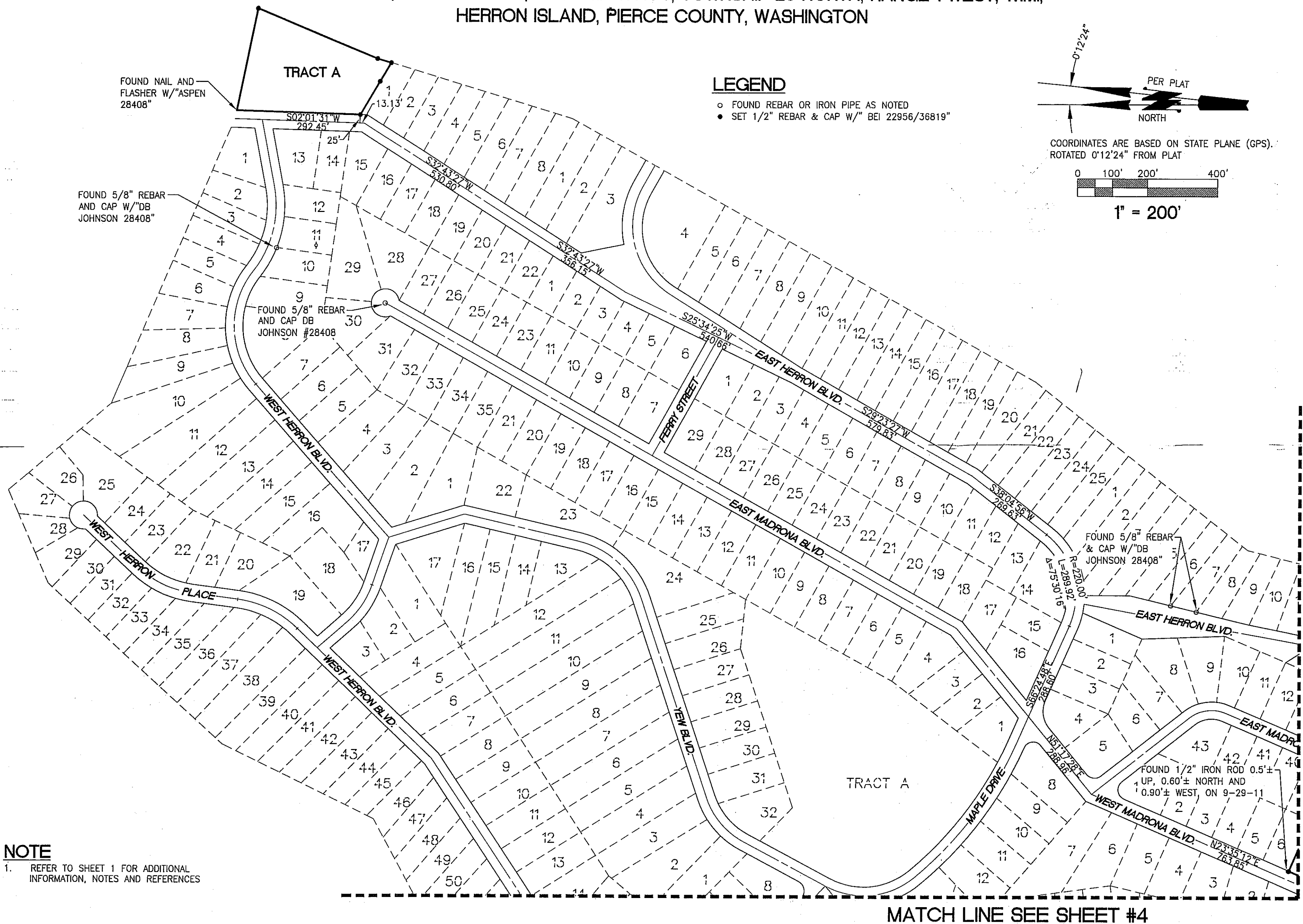

LEGEND
 ○ FOUND REBAR OR IRON PIPE AS NOTED
 ● SET 1/2" REBAR & CAP W/" BEI 22956/36819"

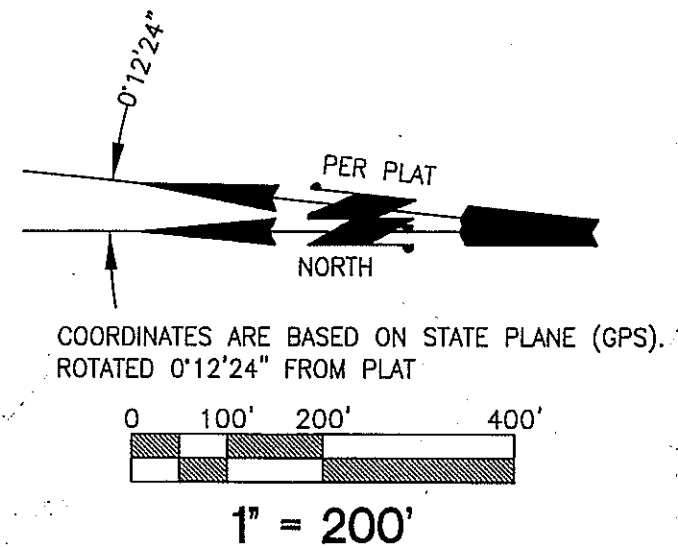

NOTE
 1. REFER TO SHEET 1 FOR ADDITIONAL INFORMATION, NOTES AND REFERENCES

MATCH LINE SEE SHEET #4

MATCH LINE SEE SHEET #4

Original

<p>RECORDER'S CERTIFICATE Recording No. <u>20111155003</u> Filed for record this <u>15th</u> day of <u>November</u> 201<u>1</u>, at <u>3:06</u> p.m. in Book _____ of Surveys at Page _____ at the request of <u>TERRELL C. FERGUSON</u> \$1480 <i>M. M. Benjie</i> Manager <i>Julio Anderson</i> Supt. of Records</p>	<p>SURVEYOR'S CERTIFICATE This map correctly represents a survey made by me or under my direction in conformance with the requirements of the Survey Recording Act at the request of <u>HMC MANAGEMENT C/O CLAUDIA ELLSWORTH</u> in <u>NOVEMBER</u> 201<u>1</u> <i>Terrell C. Ferguson</i> Certification No. 22956</p>	<p>EQUIPMENT USED TOPCON GTP-3005 OMNI PRISM W/30mm OFFSET TDS RANGER DATA COLLECTOR</p> <p>METHODS SURVEY PERFORMED WITH 5" TOTAL STATION, USING STANDARD TRAVERSE AND RADIAL SURVEY METHODS MEETING OR EXCEEDING ACCURACY REQUIREMENTS CONTAINED IN W.A.C. 332-130-090, PARAGRAPHS 1(a) AND 1(b).</p>		<p>BASELINE ENGINEERING, INC. Land Development Professional Services (253)565-4491 • Seattle (206)824-1205 • FAX (253)565-8563 Land Planning & Use • Engineering • Surveying 1910-64th Avenue West • Tacoma, WA 98466</p> <p>DRAWN BY <u>SJD</u> DATE <u>OCT. '11</u> JOB NO. <u>09-100</u> CHECKED BY <u>TCF</u> SCALE <u>1" = 300'</u> SHEET <u>3 OF 4</u></p>	<p style="text-align: center;">RECORD OF SURVEY</p> <p>FOR: <u>HMC MANAGEMENT, LLC.</u> <u>C/O CLAUDIA ELLSWORTH</u> <u>HERRON ISLAND MANAGER PO BOX 119</u> <u>LAKEBAY, WASHINGTON 98349</u></p> <p style="text-align: center;">PIERCE COUNTY, WASHINGTON</p> <p style="text-align: center;"><u>20111155003</u></p>
--	--	---	--	--	---

RECORD OF SURVEY

A PORTION OF SECTION 32, TOWNSHIP 21 NORTH, RANGE 1 WEST, AND A PORTION OF THE NORTH 1/2 OF THE NW 1/4 OF SECTION 5, TOWNSHIP 20 NORTH, RANGE 1 WEST, W.M., HERRON ISLAND, PIERCE COUNTY, WASHINGTON

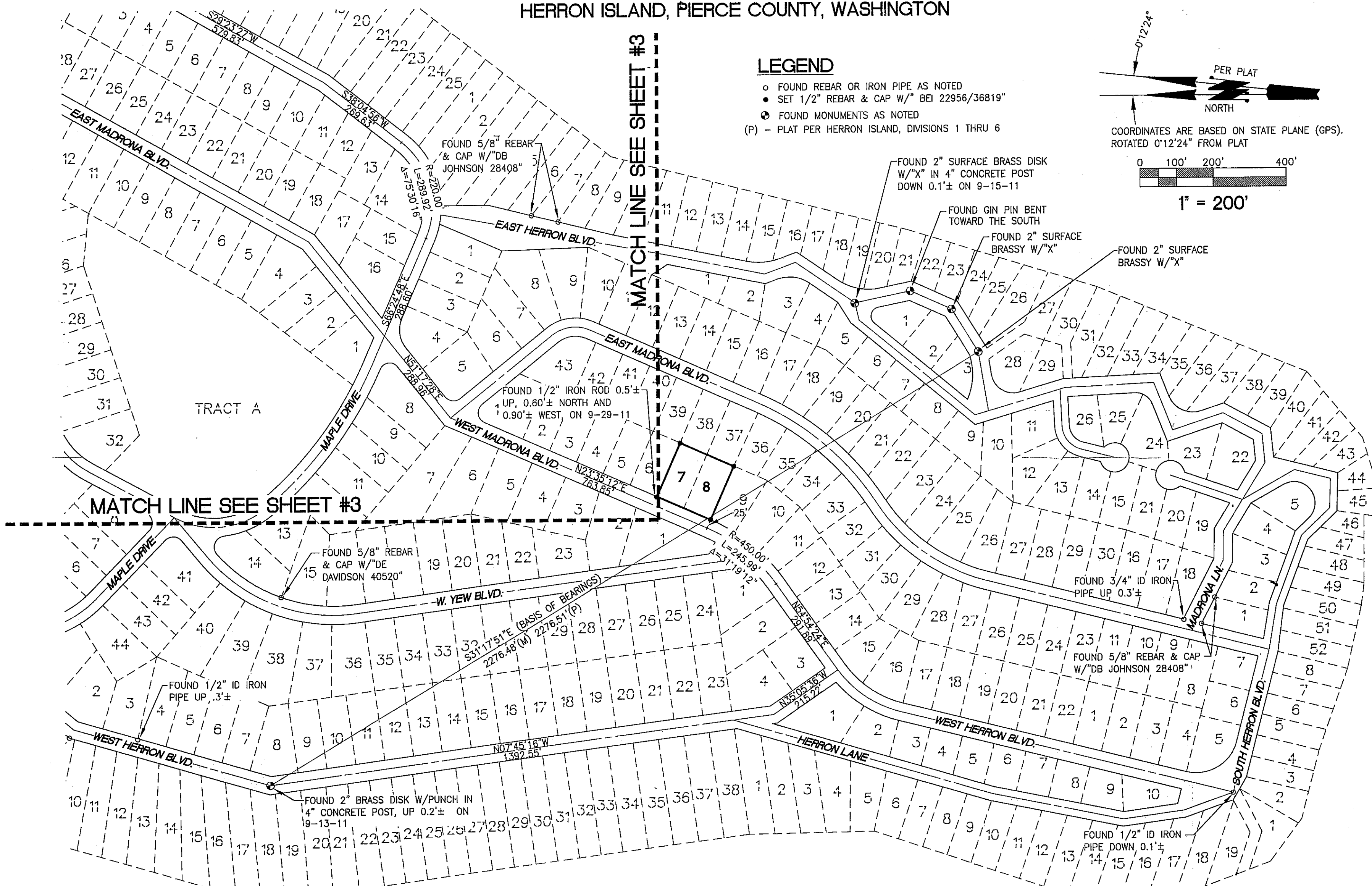

LEGEND

- FOUND REBAR OR IRON PIPE AS NOTED
- SET 1/2" REBAR & CAP W/" BEI 22956/36819"
- ⊙ FOUND MONUMENTS AS NOTED
- (P) - PLAT PER HERRON ISLAND, DIVISIONS 1 THRU 6

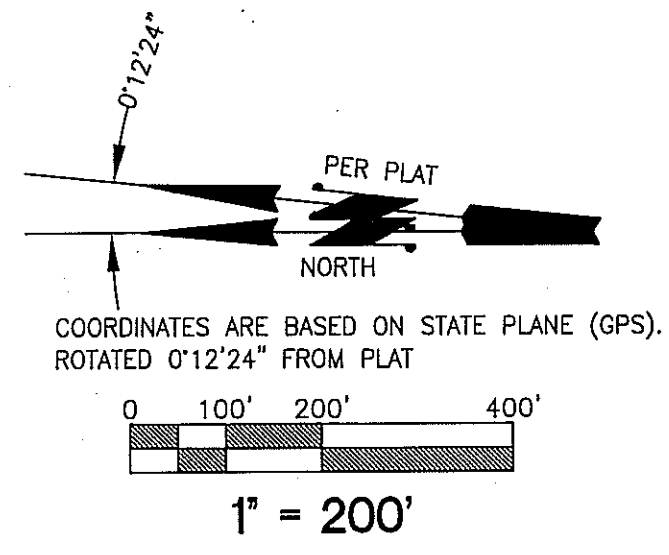

NOTE

1. REFER TO SHEET 1 FOR ADDITIONAL INFORMATION, NOTES AND REFERENCES

Original

RECORDER'S CERTIFICATE
 Recording No. _____
 Filed for record this _____ day of _____
 201____, at _____m. in Book _____ of Surveys
 at Page _____ at the request of _____

 Manager _____ Supt. of Records _____

SURVEYOR'S CERTIFICATE
 This map correctly represents a survey made by
 me or under my direction in conformance with the
 requirements of the Survey Recording Act at the
 request of _____ HMC MANAGEMENT C/O
 _____ CLAUDIA ELLSWORTH
 in _____ NOVEMBER _____ 201____
 Certification No. 22956

EQUIPMENT USED
 TOPCON GTP-3005
 OMNI PRISM W/30mm OFFSET
 TDS RANGER DATA COLLECTOR

METHODS
 SURVEY PERFORMED WITH 5" TOTAL STATION,
 USING STANDARD TRAVERSE AND RADIAL
 SURVEY METHODS MEETING OR EXCEEDING
 ACCURACY REQUIREMENTS CONTAINED IN
 W.A.C. 332-130-090, PARAGRAPHS 1(a) AND
 1(b).



BASELINE ENGINEERING, INC.
 Land Development Professional Services
 (253)565-4491 • Seattle (206)824-1205 • FAX (253)565-8563
 Land Planning & Use • Engineering • Surveying
 1910-64th Avenue West • Tacoma, WA 98466

DRAWN BY SJD DATE OCT. '11 JOB NO. 09-100
 CHECKED BY TCF SCALE 1" = 200' SHEET 4 OF 4

RECORD OF SURVEY
 FOR: HMC MANAGEMENT, LLC.
 C/O CLAUDIA ELLSWORTH
 HERRON ISLAND MANAGER PO BOX 119
 LAKEBAY, WASHINGTON 98349

PIERCE COUNTY, WASHINGTON

20111155003